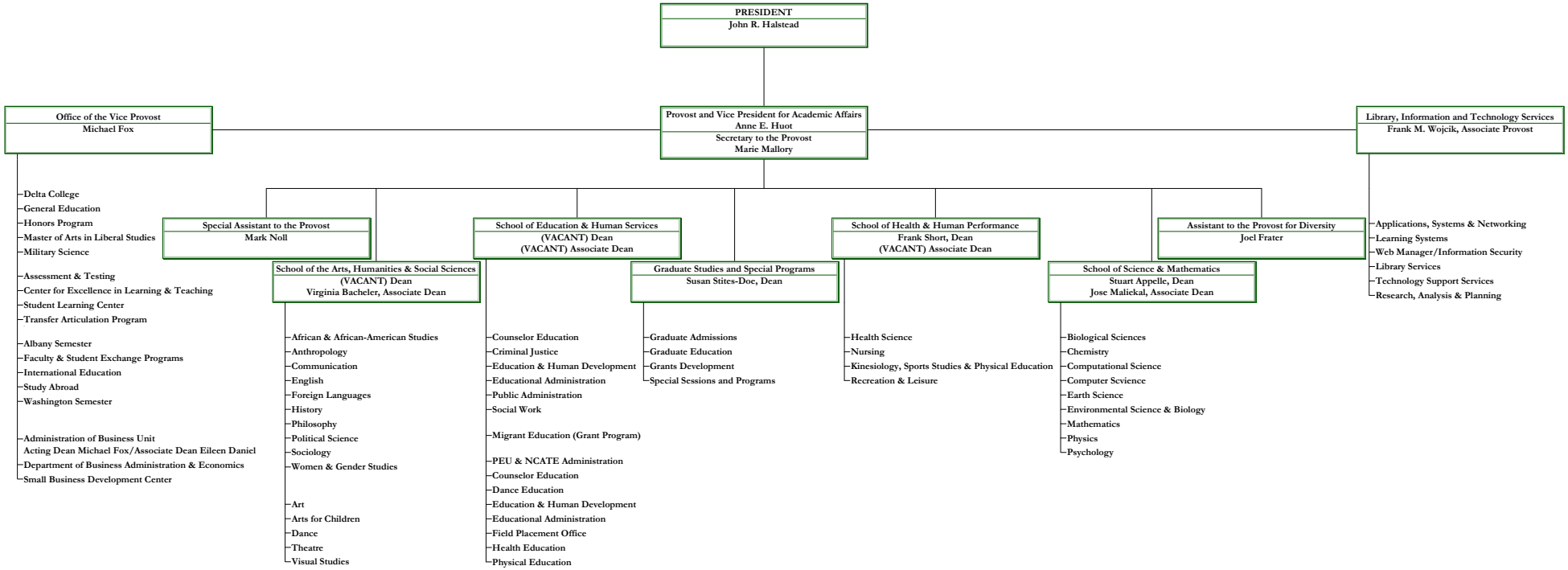The College at Brockport
State University of New York
ACADEMIC AFFAIRS
2009 - 2010